

SECTION, TYP. 1
SCALE: 1" = 1'-0"

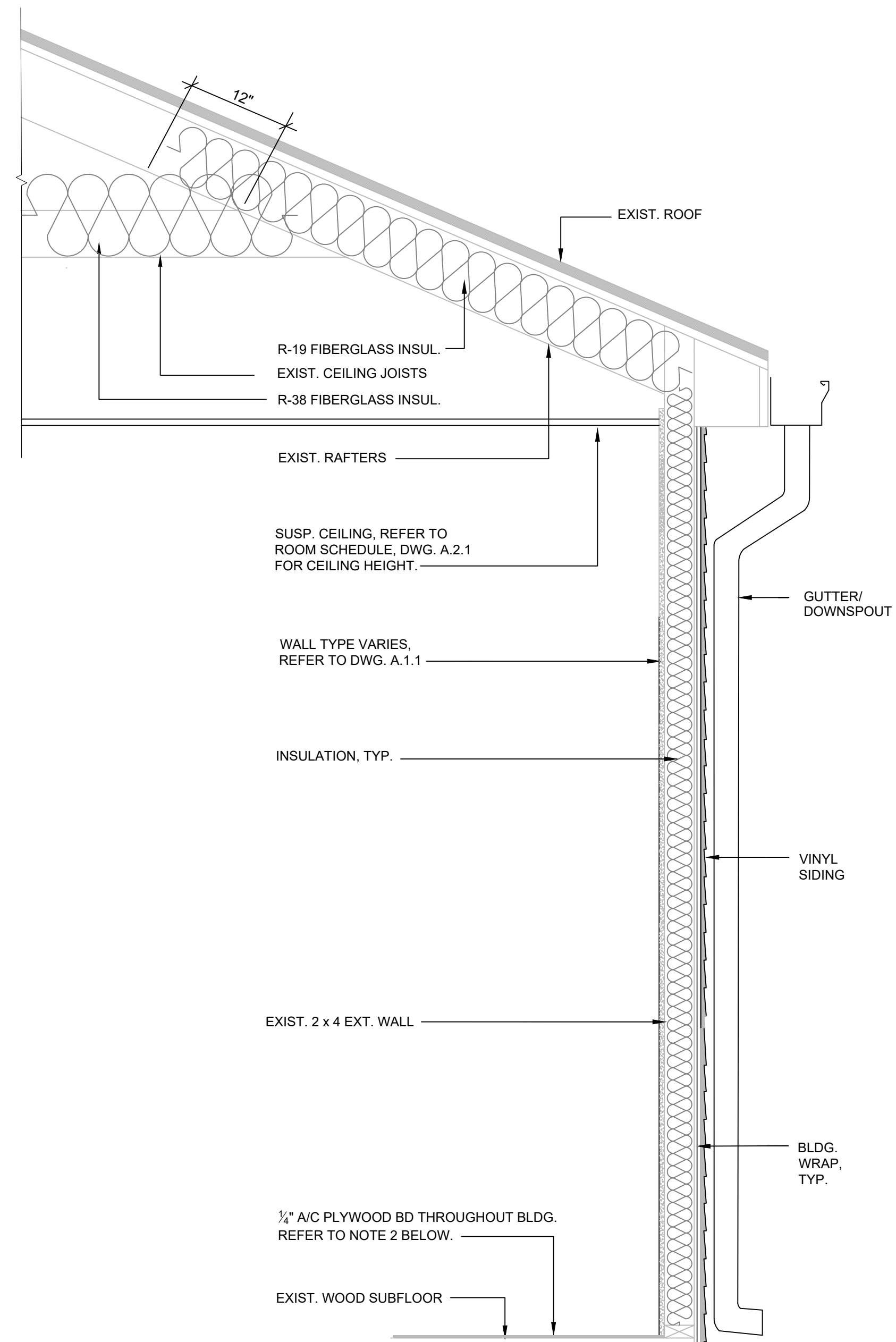

SECTION, TYP. 2
SCALE: 1" = 1'-0"

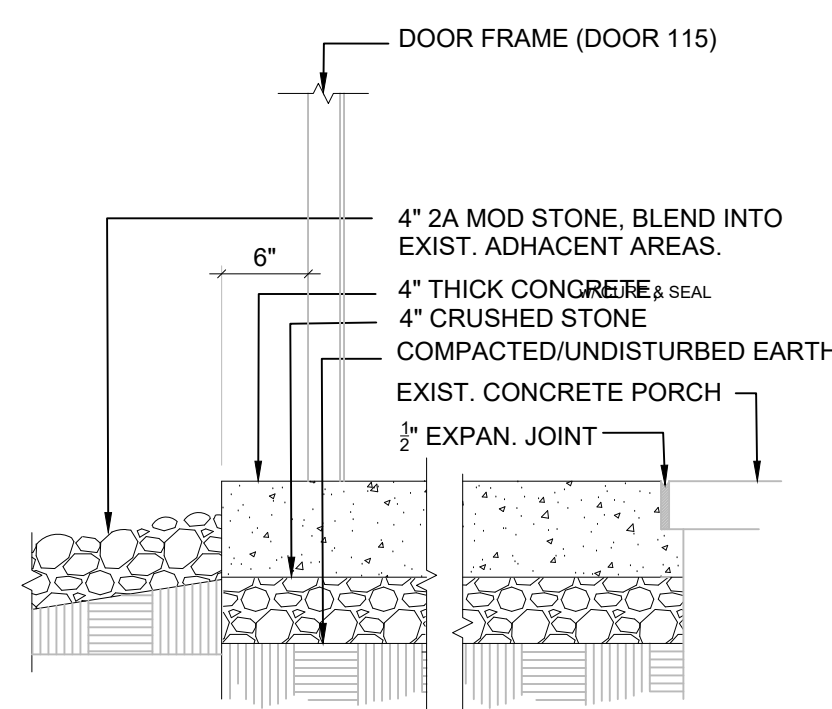

NOTE: BRUSH FINISH TOP OF CONCRETE. REFER TO FLOOR PLAN, DWG A.1.1 FOR DIMENSIONS OF CONCRETE AREAS.

CONCRETE WALK DETAIL

SCALE: 1" = 1'-0"

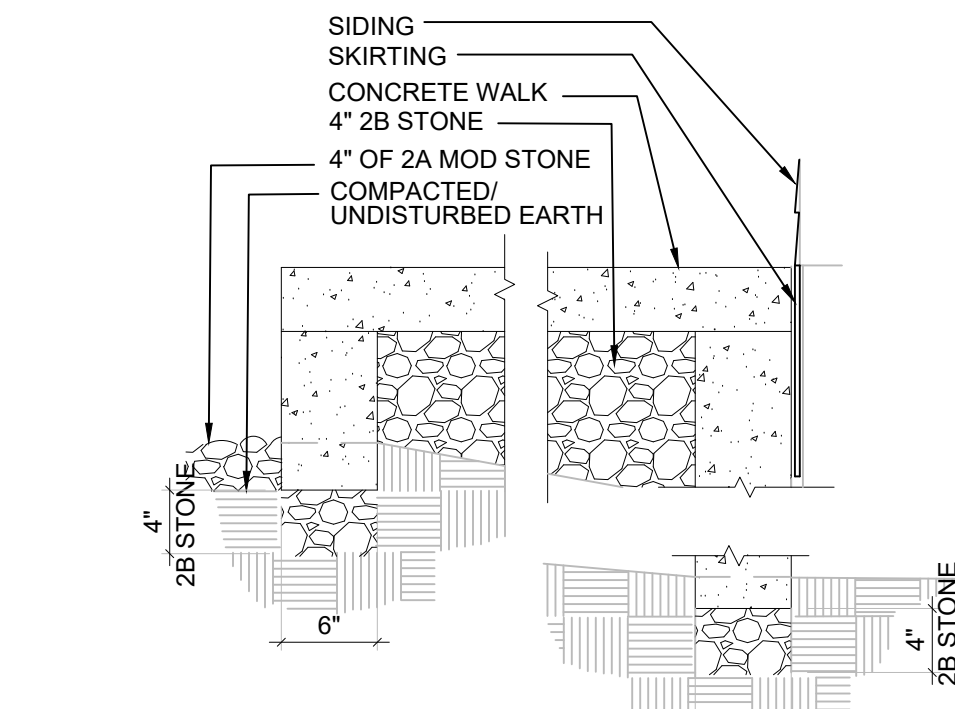

NOTE: BOTTOM OF CONCRETE VERTICAL SUPPORT WALL SHALL EXTEND TO 4" BELOW FINISHED GRADE/2A MOD STONE

CONCRETE WALK CROSS SECTION DETAIL

SCALE: 1" = 1'-0"

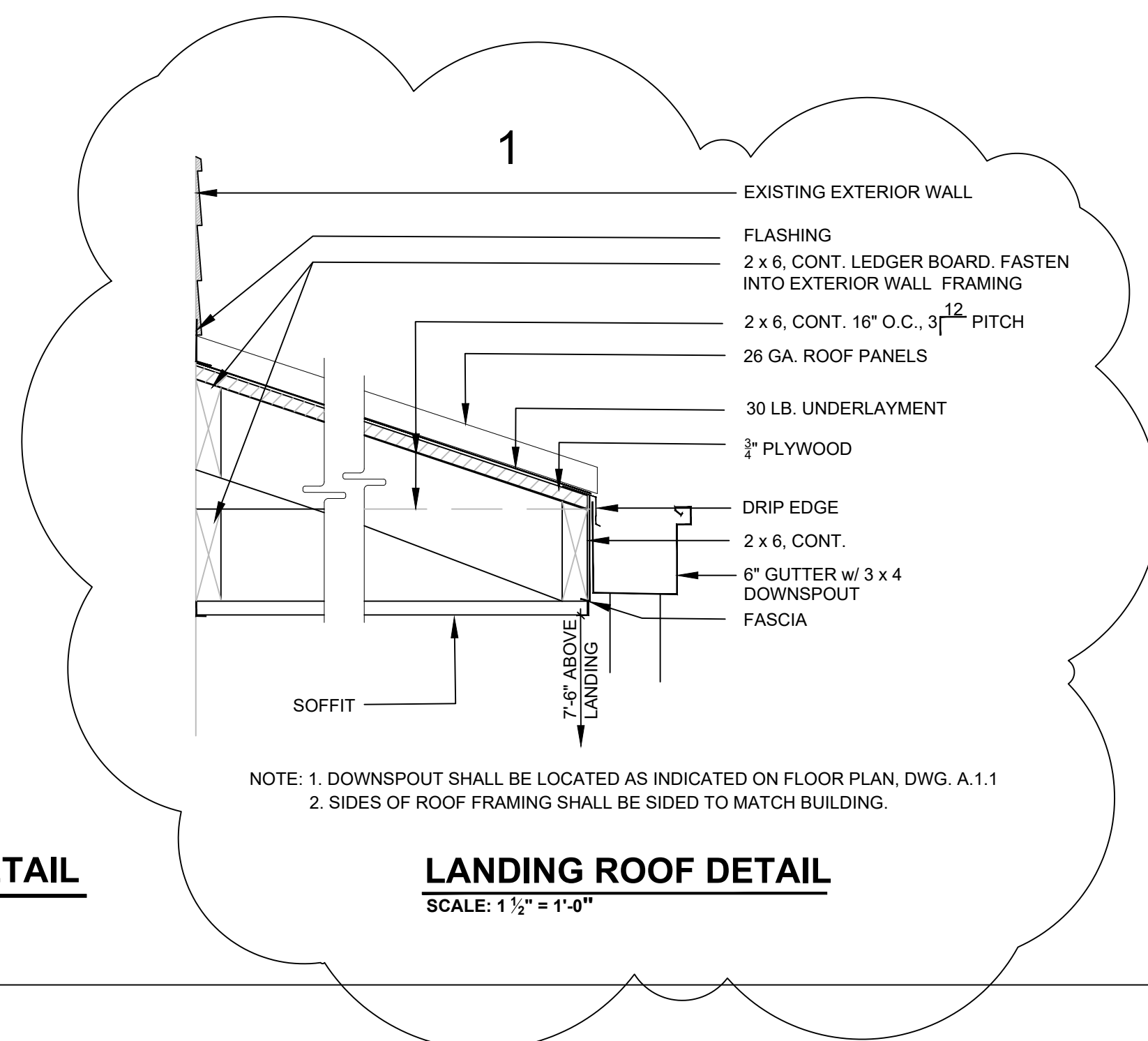

NOTE: 1. DOWNSPOUT SHALL BE LOCATED AS INDICATED ON FLOOR PLAN, DWG. A.1.1
2. SIDES OF ROOF FRAMING SHALL BE SIDED TO MATCH BUILDING.

LANDING ROOF DETAIL

SCALE: 1 1/2" = 1'-0"

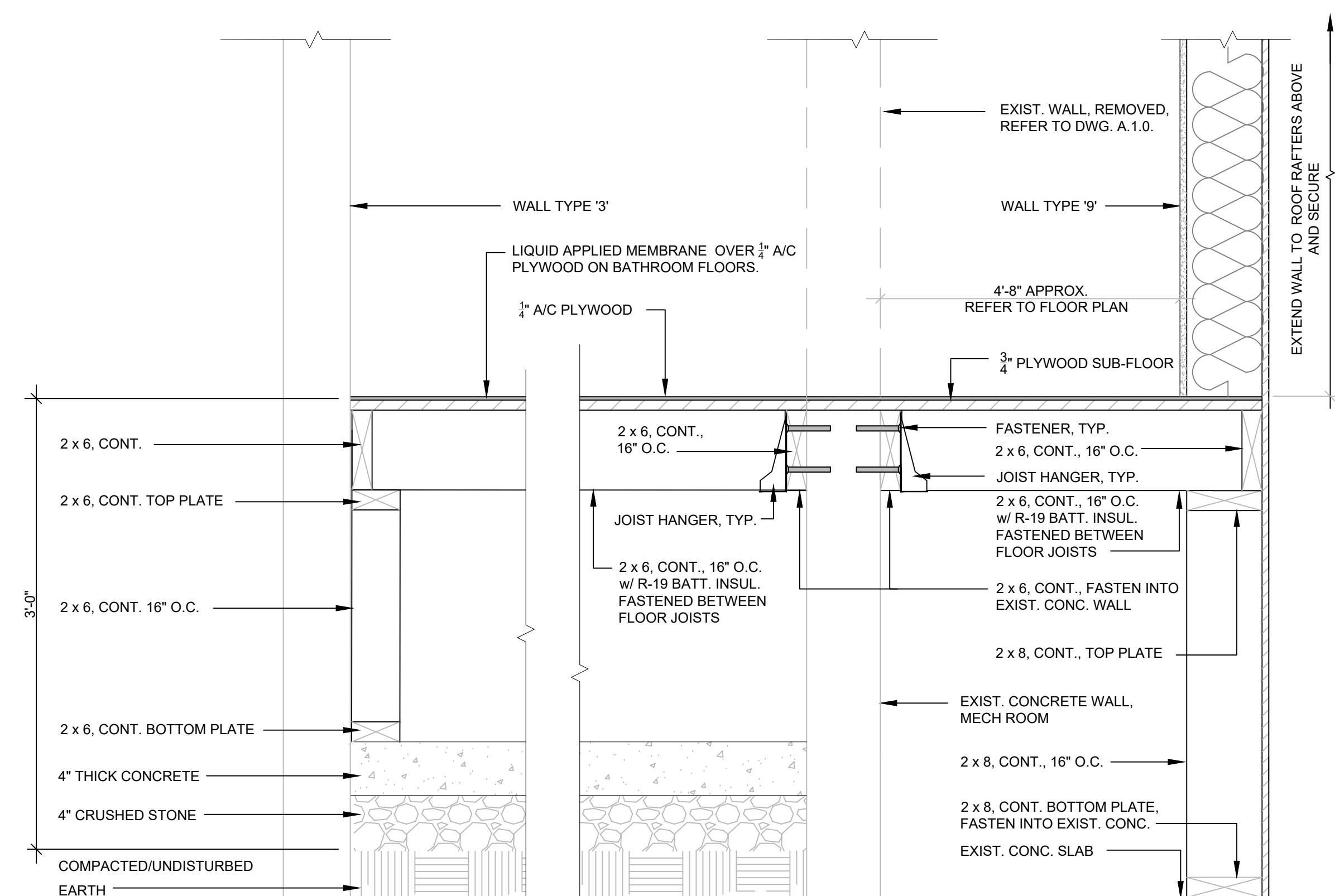

NOTE: 1. FINISHED FLOOR ELEVATION OF NEW FLOOR SHALL BE LEVEL WITH FINISHED FLOOR ELEVATION OF EXISTING ADJACENT FLOOR, TO INCLUDE FLOOR FINISHES.
2. COORDINATE WITH PLUMBING CONTRACTOR WHEN BUILDING WALL(S) TO ACCOMMODATE PLUMBING PIPING.

RAISED FLOOR DETAIL

SCALE: 1 1/2" = 1'-0"

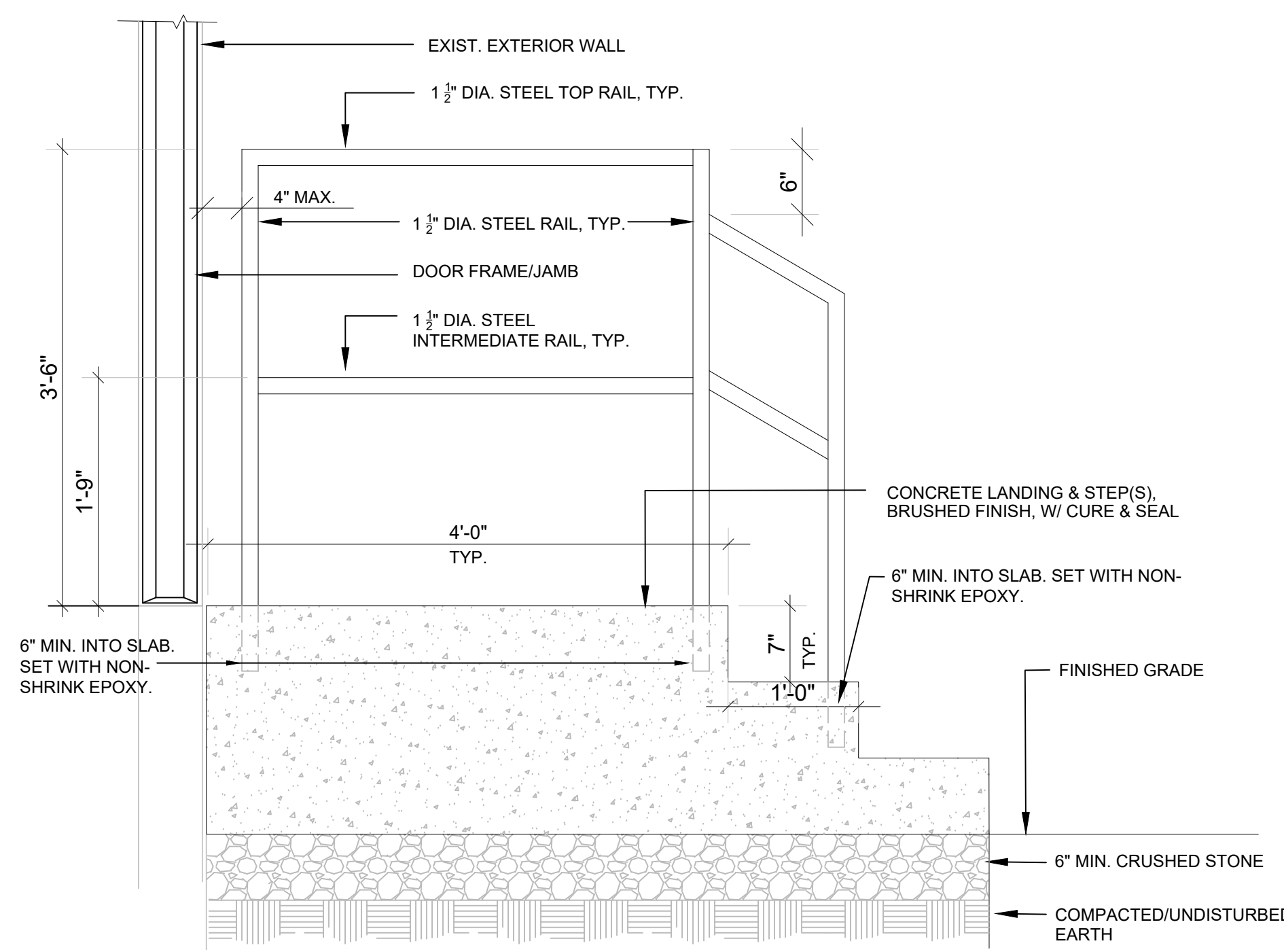

NOTE: HEIGHT OF LANDING ABOVE EXISTING GRADE AND NUMBER OF STEPS MAY VARY TO REACH FINISHED GRADE
CONTRACTOR SHALL DETERMINE NUMBER OF STEPS REQUIRED BASED UPON FINISHED GRADE.

LANDING/STEPS DETAIL

SCALE: 1" = 1'-0"

NO.	DESCRIPTION	DATE
1	'ROOF LANDING DETAIL' ADDED	5/19/23

REVISIONS

COMMONWEALTH OF PENNSYLVANIA
DEPARTMENT OF MILITARY AND VETERANS AFFAIRS
BUREAU OF DESIGN AND PROJECT MANAGEMENT
BLDG. 0-10 FORT INDIANTOWN GAP
ANNVILLE, LEBANON COUNTY, PA 17003

DMVA PROJECT NO.: 42220110

BUILDING RENOVATION

BUILDING 4-19, SERVICE ROAD, FTIG
ANNVILLE, LEBANON COUNTY, PA 17003

DETAILS, SECTIONS

CONTRACTOR SHALL FIELD VERIFY ALL DIMENSIONS. VARIANCE FROM CONTRACT DOCUMENTS NOT PERMITTED WITHOUT BUREAU OF ENGINEERING AND ARCHITECTURE APPROVAL.

DRAWN BY: L. DUFFY
DATE: 18 APR 2023
CHECKED BY: R. FISHBURN
SCALE: AS SHOWN

DRAWING NO. A.2.2 REV